

Matawan-Aberdeen Regional School District

Standardized Test Results

2006-07



Performance Levels

Scale score from 100-300:

- ❖ Advanced Proficient: 250-300
- ❖ Proficient: 200-249
- ❖ Partially Proficient: 100-199

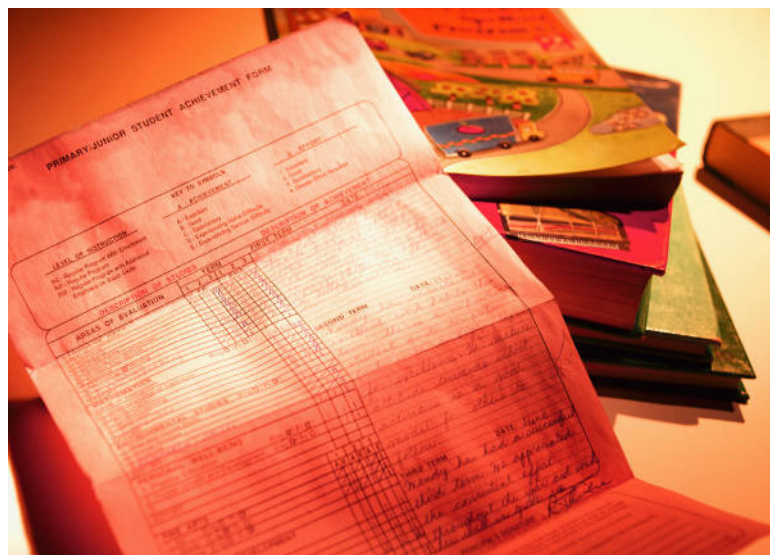

Mathematics



- Grades 3-8
 - ❖ Number and Numerical Operations
 - ❖ Geometry and Measurement
 - ❖ Patterns and Algebra
 - ❖ Data Analysis, Probability, and Discrete Mathematics
 - ❖ Problem Solving

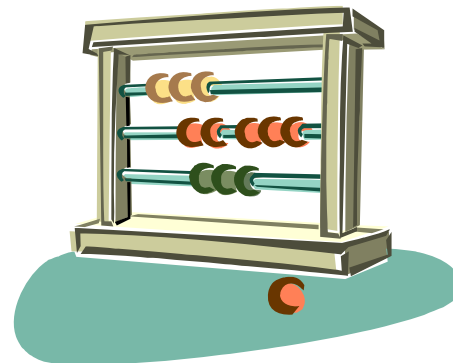

Language Arts Literacy

- Grades 3, 4, 8:
 - ❖ Writing: picture prompt, poetry
 - ❖ Reading: working and analyzing text
- Grades 5-7:
 - ❖ Writing
 - ❖ Reading
 - ❖ Writing with and analyzing text



Science



- Grade 4
- ❖ Life
- ❖ Physical
- ❖ Earth



- Grade 8
- ❖ Life
- ❖ Physical
- ❖ Earth
- ❖ Knowledge
- ❖ Application

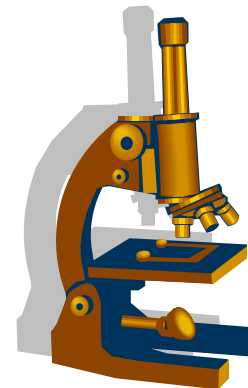

DFG Comparison Districts

District	County	Configuration	Enrollment
MARSD	Monmouth	K-12	3,740
Monroe	Middlesex	K-12	5,140
N. Brunswick	Middlesex	K-12	5,500
Ocean Twp.	Monmouth	K-12	4,450
Old Bridge	Middlesex	K-12	10,150
S. Plainfield	Middlesex	K-12	3,720
Pt. Pleasant Boro	Ocean	K-12	3,100

3rd GRADE LANGUAGE ARTS LITERACY

District	% Proficient	% Advanced Proficient	% Total Proficiency 2006-2007	% Total Proficiency 2005-2006	% Change
Cliffwood	85	4	89	83	7%
Ravine	73	15	88	92	-5%
Strathmore	79	8	87	84	4%

District	% Proficient	% Advanced Proficient	% Total Proficiency
Pt. Pleasant Boro	82	14	96
Monroe	85	6	91
South Plainfield	84	5	89
DFG	81	8	89
Old Bridge	81	7	89
North Brunswick	74	14	88
Ocean Twp.	81	7	88
All Matawan-Aberdeen	79	9	88
State of NJ	75	8	83
AYP			75

AYP	Students w w/disabilities	Black	Asian	Hispanic	Economically Disadvantaged
75	94	80	100	83	84

3rd GRADE MATH

District	% Proficient	% Advanced Proficient	% Total Proficiency 2006-2007	% Total Proficiency 2005-2006	% Change
Cliffwood	66	23	89	84	6%
Ravine	57	33	90	94	-4%
Strathmore	48	36	84	84	n/a

District	% Proficient	% Advanced Proficient	% Total Proficiency
Pt. Pleasant Boro	44	55	99
Monroe	61	32	93
DFG	57	35	92
Old Bridge	56	36	92
North Brunswick	47	45	92
Ocean Twp.	61	30	91
South Plainfield	61	29	90
All Matawan-Aberdeen	56	32	88
State of NJ	55	32	87
AYP			75

AYP	Students w/disabilities	Black	Asian	Hispanic	Economically Disadvantaged
62	56	79	95	83	83

GRADE 3 DISTRICT % TOTAL PROFICIENCY 3 YEAR PERIOD

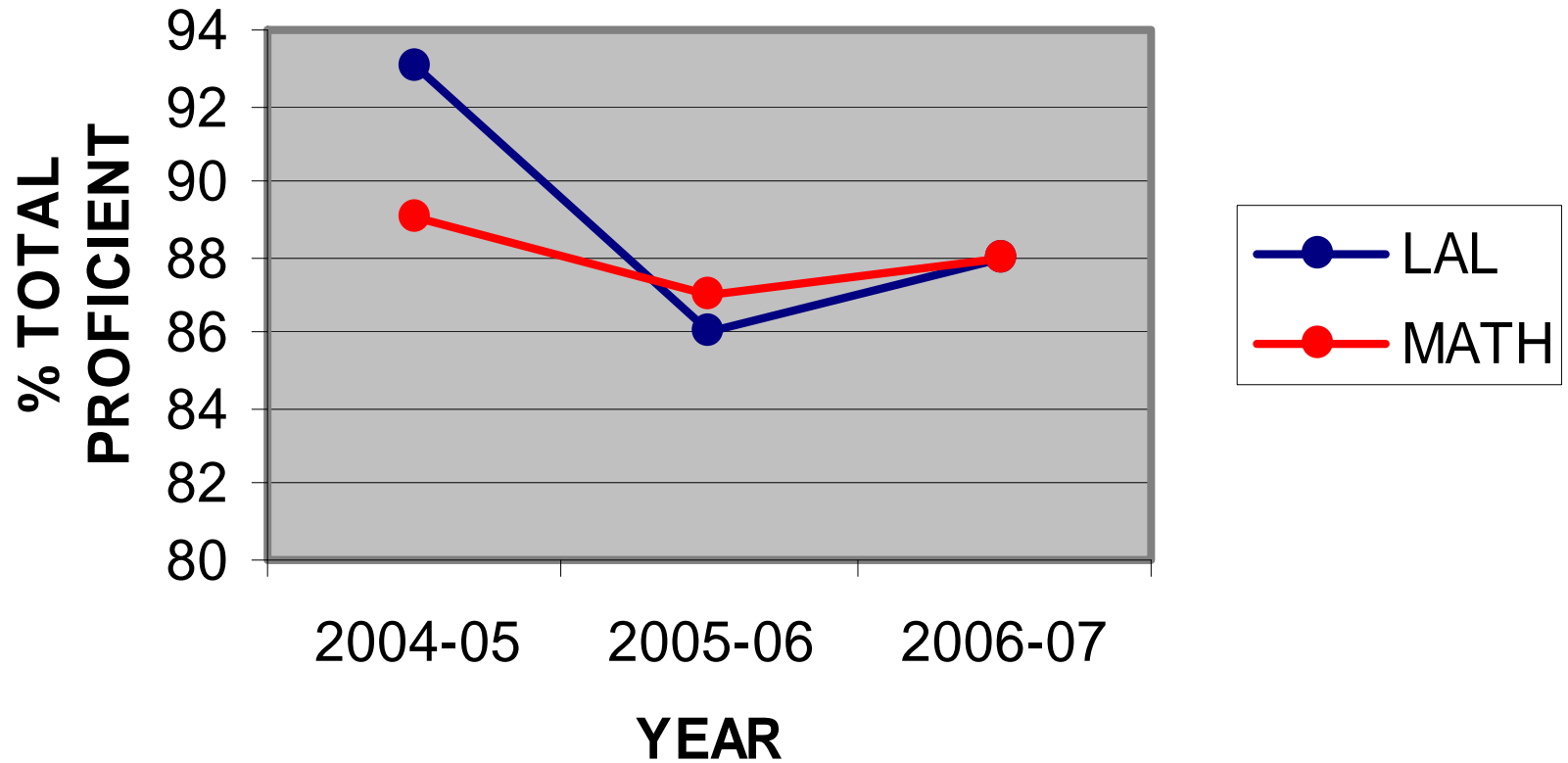

4TH GRADE LANGUAGE ARTS LITERACY

District	% Proficient	% Advanced Proficient	% Total Proficiency
Pt. Pleasant Boro	86	12	98
Monroe	80	7	87
DFG	79	7	86
Ocean Twp.	78	8	86
South Plainfield	81	4	85
Old Bridge	79	6	85
State of NJ	74	7	81
North Brunswick	72	8	80
All Matawan-Aberdeen	72	8	80
AYP			75

AYP	Students w/disabilities	Black	Asian	Hispanic	Economically Disadvantaged
75	55	51	91	79	72

4TH GRADE MATH

District	% Proficient	% Advanced Proficient	% Total Proficiency
Pt. Pleasant Boro	78	21	99
Monroe	45	47	92
South Plainfield	44	48	92
North Brunswick	37	53	90
Ocean Twp.	52	38	90
Old Bridge	48	40	88
State of NJ	44	41	85
All Matawan-Aberdeen	48	36	84
DFG	47	36	83
AYP			62

AYP	Students w/disabilities	Black	Asian	Hispanic	Economically Disadvantaged
62	67	59	95	75	75

4TH GRADE SCIENCE

District	% Proficient	% Advanced Proficient	% Total Proficiency
Pt. Pleasant Boro	30	67	97
Ocean Twp.	46	47	93
Monroe	46	46	92
Old Bridge	46	45	91
DFG	43	47	90
South Plainfield	45	45	90
North Brunswick	46	39	85
All Matawan-Aberdeen	44	41	85
State of NJ	42	41	83

AYP	Students w/disabilities	Black	Asian	Hispanic	Economically Disadvantaged
	74	68	96	73	78

GRADE 4

% TOTAL PROFICIENCY

3 YEAR PERIOD

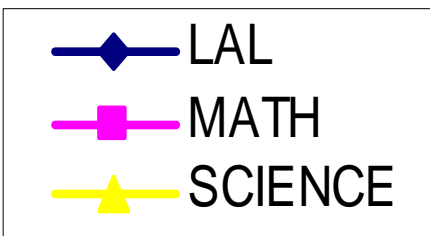
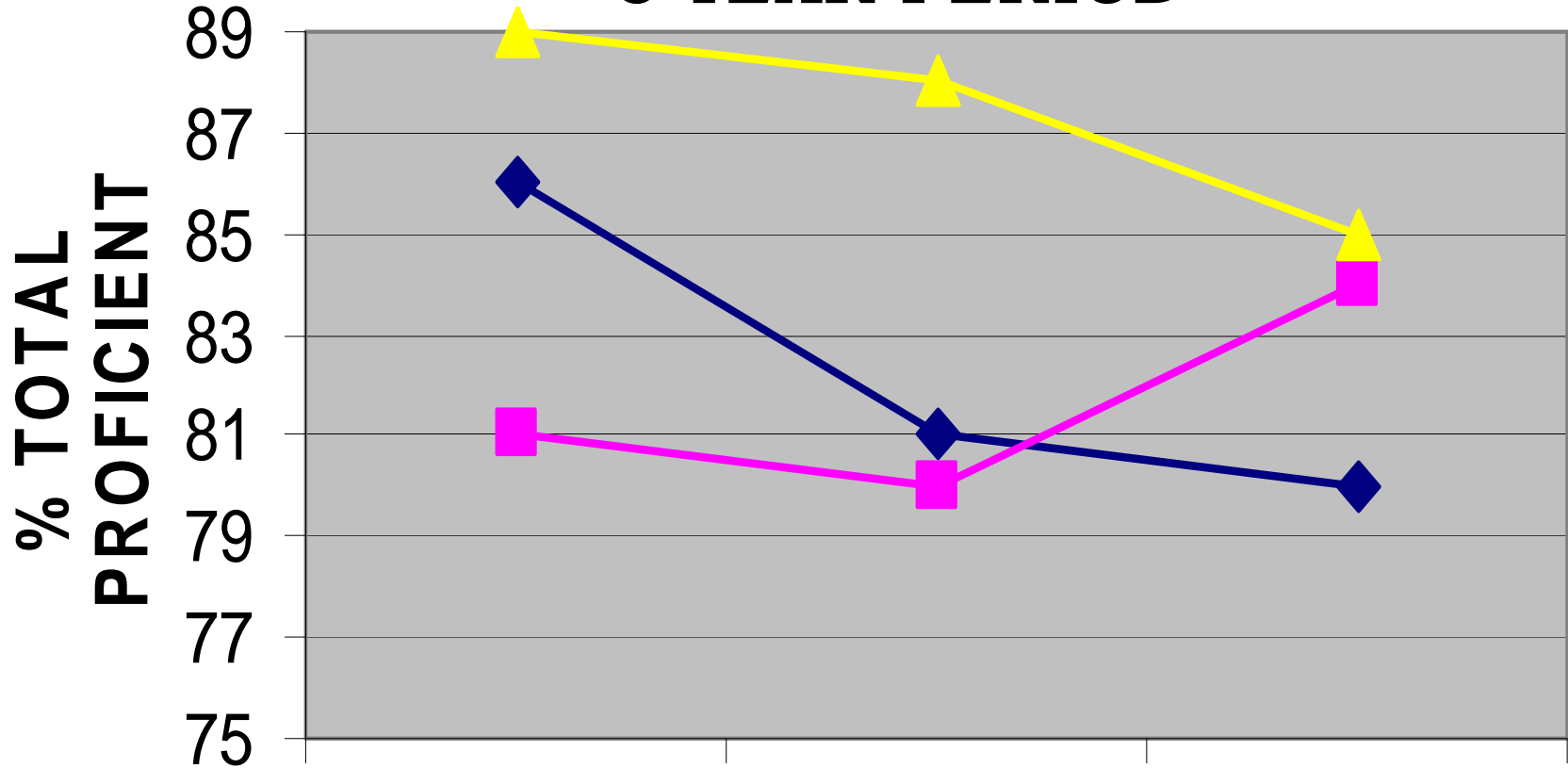

2004-05

2005-06

2006-07

YEARS

5TH GRADE LANGUAGE ARTS LITERACY

District	% Proficient	% Advanced Proficient	% Total Proficiency
Pt. Pleasant Boro	86	9	95
Monroe	80	15	95
All Matawan-Aberdeen	80	14	94
DFG	81	12	93
North Brunswick	78	15	93
Old Bridge	75	18	93
Ocean Twp.	79	12	91
South Plainfield	81	10	91
State of NJ	75	12	87
AYP			75

AYP	Students w/disabilities	Black	Asian	Hispanic	Economically Disadvantaged
75	72	87	95	83	88

5TH GRADE MATH

District	% Proficient	% Advanced Proficient	% Total Proficiency
All Matawan-Aberdeen	51	41	92
Monroe	62	29	91
Pt. Pleasant Boro.	57	32	89
North Brunswick	47	42	89
DFG	58	29	87
South Plainfield	65	21	86
Old Bridge	54	32	86
Ocean Twp.	56	27	83
State of NJ	54	29	83
AYP			62

AYP	Students w/disabilities	Black	Asian	Hispanic	Economically Disadvantaged
62	68	85	95	83	84

6TH GRADE LANGUAGE ARTS LITERACY

District	% Proficient	% Advanced Proficient	% Total Proficiency
Pt. Pleasant Boro	88	4	92
Ocean Twp.	71	16	87
Monroe	70	15	85
Old Bridge	65	16	81
DFG	69	12	81
All Matawan-Aberdeen	67	13	80
North Brunswick	59	21	80
South Plainfield	71	6	77
State of NJ	63	12	75
AYP			66

AYP	Students w/disabilities	Black	Asian	Hispanic	Economically Disadvantaged
66	20	57	83	81	65

6TH GRADE MATH

District	% Proficient	% Advanced Proficient	% Total Proficiency
All Matawan-Aberdeen	68	20	88
Pt. Pleasant Boro	73	14	87
North Brunswick	54	33	87
Monroe	63	23	86
South Plainfield	64	21	85
DFG	65	18	83
Ocean Twp.	63	16	79
Old Bridge	63	16	79
State of NJ	60	19	79
AYP			49

AYP	Students w/disabilities	Black	Asian	Hispanic	Economically Disadvantaged
49	32	73	100	76	71

7TH GRADE LANGUAGE ARTS LITERACY

District	% Proficient	% Advanced Proficient	% Total Proficiency
Pt. Pleasant Boro	70	24	94
Monroe	78	13	91
DFG	74	12	86
South Plainfield	75	11	86
Ocean	79	6	85
Old Bridge	74	10	84
All Matawan-Aberdeen	73	8	81
North Brunswick	67	13	80
State of NJ	67	12	79
AYP			66

AYP	Students w/disabilities	Black	Asian	Hispanic	Economically Disadvantaged
66	25	72	80	70	70

7TH GRADE MATH

District	% Proficient	% Advanced Proficient	% Total Proficiency
Pt. Pleasant Boro	64	19	83
South Plainfield	63	15	78
All Matawan-Aberdeen	57	21	78
North Brunswick	51	26	77
DFG	57	15	72
Monroe	58	13	69
Ocean Twp.	55	14	69
Old Bridge	53	13	66
State of NJ	50	15	65
AYP			49

AYP	Students w/disabilities	Black	Asian	Hispanic	Economically Disadvantaged
49	42	58	100	77	68

8TH GRADE LANGUAGE ARTS LITERACY

District	% Proficient	% Advanced Proficient	% Total Proficiency
Monroe	63	23	86
Pt. Pleasant Boro	71	11	82
Old Bridge	71	10	81
Ocean Twp.	69	12	81
South Plainfield	72	7	79
DFG	69	10	79
North Brunswick	64	14	78
All Matawan-Aberdeen	63	13	76
State of NJ	62	11	73
AYP			66

AYP	Students w/disabilities	Black	Asian	Hispanic	Economically Disadvantaged
66	21	65	87	68	68

8TH GRADE MATH

District	% Proficient	% Advanced Proficient	% Total Proficiency
Ocean Twp.	52	31	83
Pt. Pleasant Boro	65	16	81
Monroe	58	20	78
South Plainfield	57	21	78
North Brunswick	43	32	75
DFG	53	22	75
Old Bridge	52	21	73
All Matawan-Aberdeen	50	19	69
State of NJ	45	22	67
AYP			49

AYP	Students w/disabilities	Black	Asian	Hispanic	Economically Disadvantaged
49	9	42	75	70	53

8TH GRADE SCIENCE

District	% Proficient	% Advanced Proficient	% Total Proficiency
Pt. Pleasant Boro	60	32	92
Ocean Twp.	58	33	91
Monroe	62	27	89
South Plainfield	59	29	88
DFG	61	26	87
Old Bridge	61	24	85
North Brunswick	56	29	85
All Matawan-Aberdeen	60	22	82
State of NJ	54	24	78
AYP			

AYP	Students w/disabilities	Black	Asian	Hispanic	Economically Disadvantaged
	32	62	87	81	68

**GRADE 8
% TOTAL PROFICIENCY
3 YEAR PERIOD**

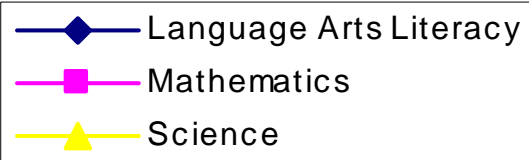
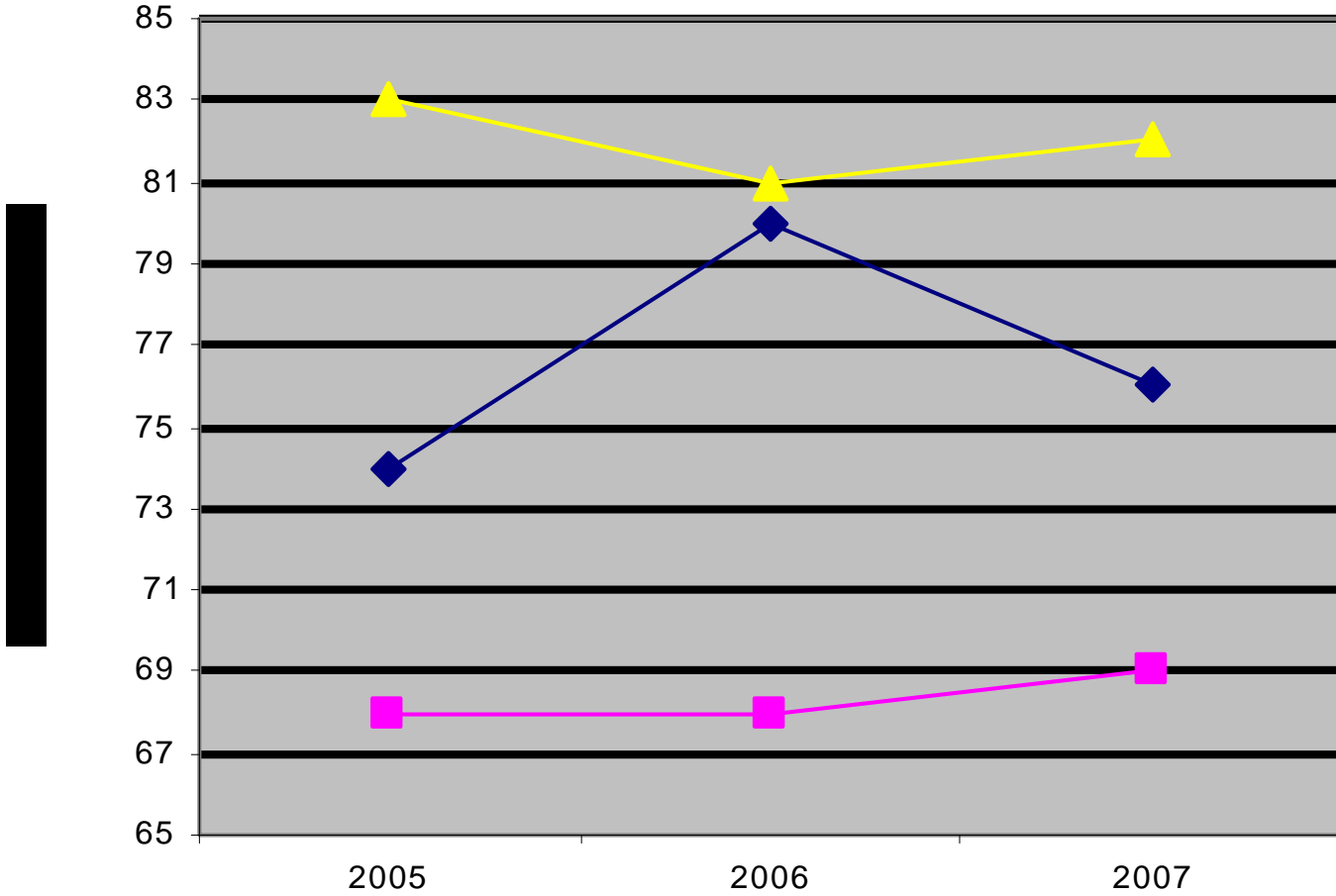

YEARS

11TH GRADE LANGUAGE ARTS LITERACY

District	% Proficient	% Advanced Proficient	% Total Proficiency
Old Bridge	74	18	92
Ocean Twp.	79	12	91
All Matawan-Aberdeen	71	19	90
South Plainfield	74	16	90
DFG	71	18	89
Pt. Pleasant Boro	76	11	87
M	67	20	87
North Brunswick	65	21	86
State of NJ	66	19	85
AYP			79

AYP	Students w/disabilities	Black	Asian	Hispanic	Economically Disadvantaged
79	45	80	81	90	87

11TH GRADE MATH

District	% Proficient	% Advanced Proficient	% Total Proficiency
Ocean Twp.	54	29	83
South Plainfield	57	22	79
Old Bridge	56	23	79
Monroe	50	28	78
DFG	56	22	78
North Brunswick	54	22	76
State of NJ	50	23	73
Pt. Pleasant Boro	58	15	73
All Matawan-Aberdeen	45	25	70
AYP			64

AYP	Students w/disabilities	Black	Asian	Hispanic	Economically Disadvantaged
64	30	37	93	57	63

11TH GRADE SCIENCE

District	% Proficient	% Advanced Proficient	% Total Proficiency
Pt. Pleasant Boro	77	7	84
Old Bridge	74	9	83
South Plainfield	71	9	80
Monroe	71	9	80
DFG	70	9	79
Ocean Twp.	64	15	79
State of NJ	61	10	71
North Brunswick	62	7	69
All Matawan-Aberdeen	60	9	69
AYP			

AYP	Students w/disabilities	Black	Asian	Hispanic	Economically Disadvantaged
	35	40	80	63	57

Grade 11 % Total Proficiency 3 Year Period

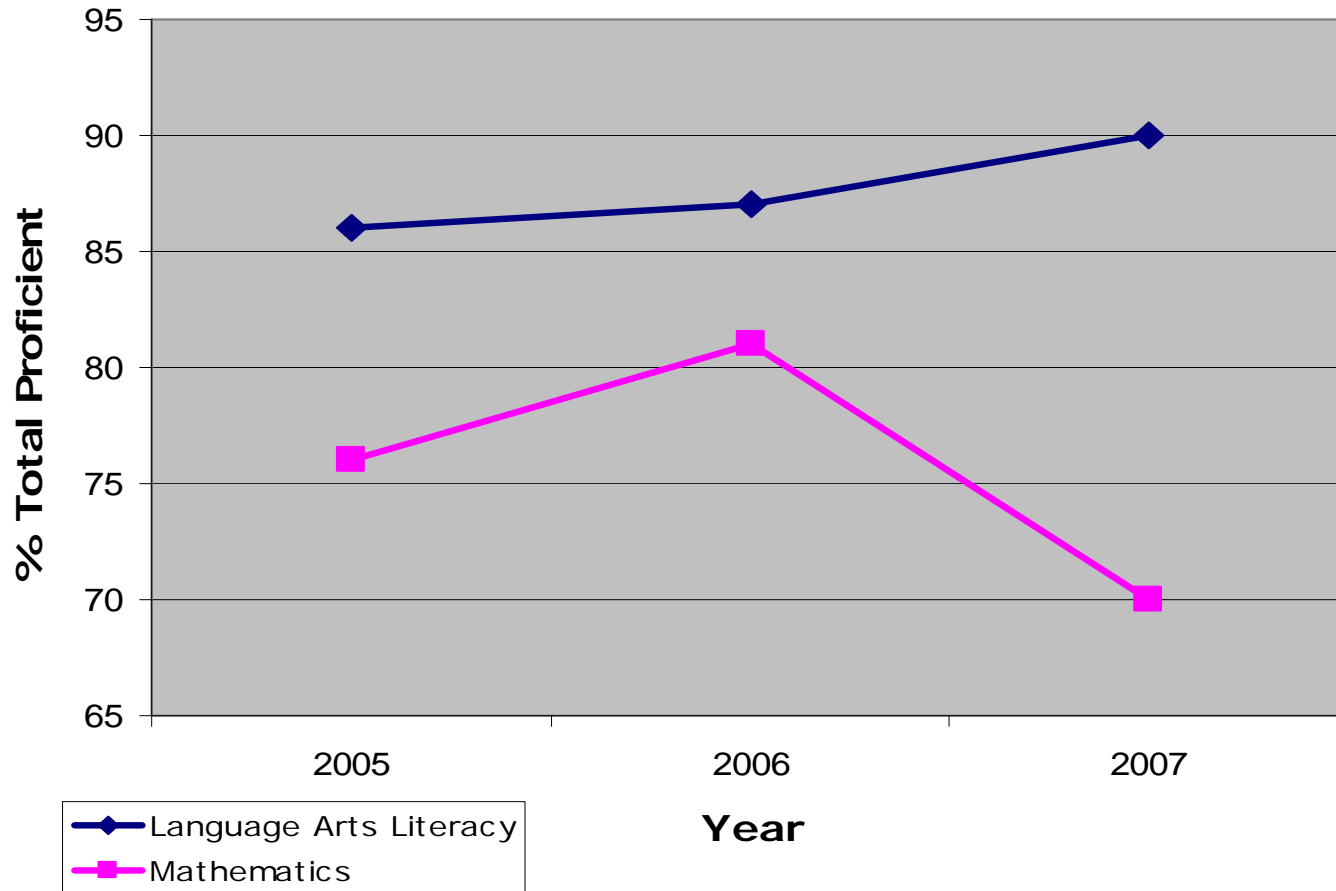

AYP Status

- Made AYP:
 - ❖ Grades 3-8
 - ❖ Safe Harbor
 - ❖ Bundling
- Did not make AYP:
 - ❖ Grade 11 Math



SAT SCORES

Sorted by Math Averages

District	Math Average	Verbal Average	Essay Average
Ocean Twp.	525	502	496
North Brunswick	524	495	489
Monroe	522	495	490
State of NJ	509	491	489
DFG	502	488	483
Old Bridge	502	483	489
South Plainfield	491	472	475
Pt. Pleasant Boro.	490	491	478
Matawan-Aberdeen	478	469	467

SAT SCORES
Sorted by Verbal averages

District	Math Average	Verbal Average	Essay Average
Ocean Twp.	525	502	496
North Brunswick	524	495	489
Monroe	522	495	490
State of NJ	509	491	489
Pt. Pleasant Boro.	490	491	478
DFG	502	488	483
Old Bridge	502	483	489
South Plainfield	491	472	475
Matawan-Aberdeen	478	469	467

SAT SCORES
Sorted by Essay Averages

District	Math Average	Verbal Average	Essay Average
Ocean Twp.	525	502	496
Monroe	522	495	490
North Brunswick	524	495	489
State of NJ	509	491	489
Old Bridge	502	483	489
DFG	502	488	483
Pt. Pleasant Boro.	490	491	478
South Plainfield	491	472	475
Matawan- Aberdeen	478	469	467

Thank You!

